

ACTION PLAN

- | | | | |
|--|-------------------------------|------------------------------------|----------------------------|
| Duckery | Promotion of Pulses Crops | Promotion of Flowericulture | Paddy Processing |
| Nursery Raising For Seedling Production | Poultry | Promotion of Mushroom Cultivation | Water Absorption Trench |
| Promotion of Commercial | Orchard Development | Piggary | Loose Boulder Checkdam |
| Promotion of Spices | Bamboo Basket Making | Promotion and use of Biofertilizer | Field Bunding |
| Carpentry | Promotion of Kitchen Garden | Fisheries | Afforestation |
| Reclamation of Acidic Soil | Promotion of Pit Compost | Backyard Poultry | Fodder Plantation |
| Promotion of Micronutrient | Production of High Value Crop | Promotion of Organic Farming | Land Levelling |
| Promotion of Poultry | Goatary | Tailoring | Farm Pond |
| Promotion of Oil Seeds | Production of Timber Crop | Leaf Plate Making | Water Harvesting Structure |
| Promotion and use of Improved Agricultural | Cycle Repairing | Promotion of SRI Cultivation | |
| | Rope Making | Vermi Compost | |



EAST SINGHBHUM-IWMP-3/2010-11

PROPOSED ACTION PLAN MAP

Watershed Code: 4H3A8c2j
District Name: EAST SINGHBHUM
Taluk/Block Name: POTKA
Village Name: Haludpukhur, Gangadi, Chanpi, Gomeyasai, Lagarasai, Sarjamdadi, Dariyasai, Barapahari, Kestrapal, Sawargachhinra, Khayarpal, Namakhayarpal

INDEX

- Watershed Boundary (4H3A8c2j)
- Village Boundary
- Parcel Boundary

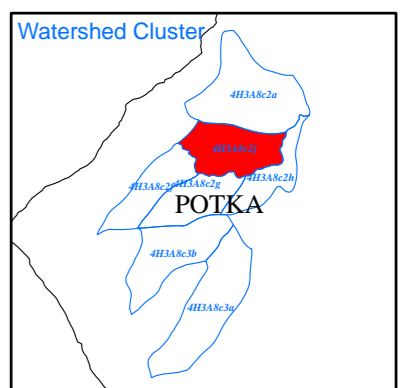
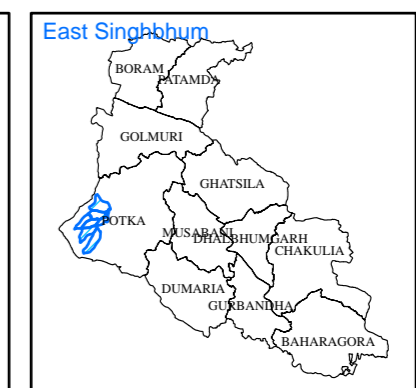
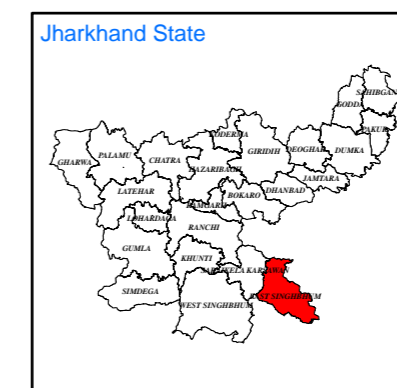
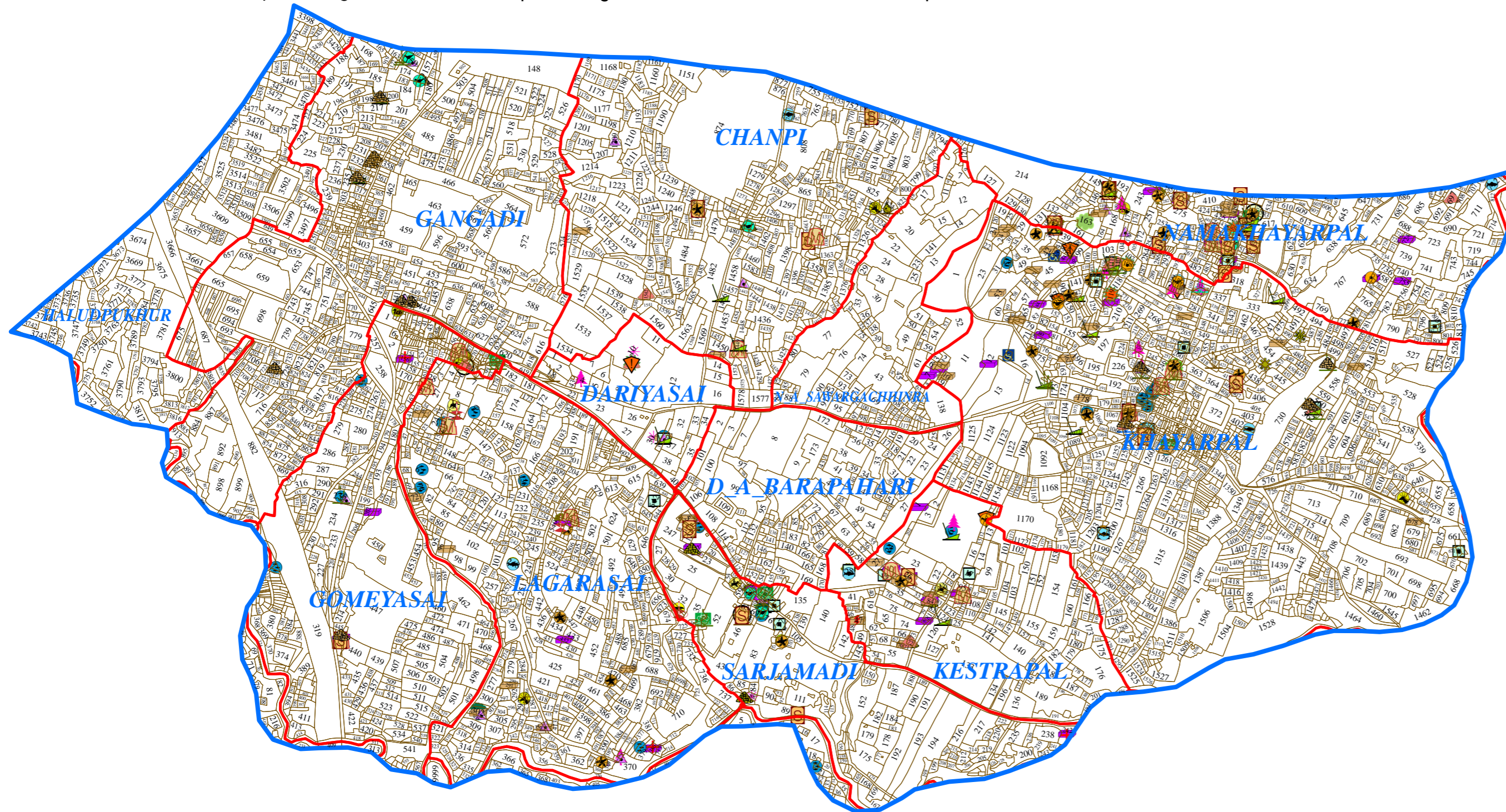

Prepared By:
Jharkhand Space Application Center (JSAC)
 Department of Information Technology,
 Government of Jharkhand



In coordination with:
Jharkhand State Watershed Mission (JSWM)
 State Level Nodal Agency (SLNA)
 Rural Development Department,
 Government of Jharkhand

