

**ACTION PLAN**

- |  |                               |  |                              |
|--|-------------------------------|--|------------------------------|
|  | Duckery                       |  | Goatary                      |
|  | Promotion of Commercial       |  | Promotion of Flowericulture  |
|  | Promotion of Spices           |  | Piggary                      |
|  | Reclamation of Acidic Soil    |  | Fisheries                    |
|  | Promotion of Micronutrient    |  | Backyard Poultry             |
|  | Promotion of Oil Seeds        |  | Promotion of Organic Farming |
|  | Muri Making                   |  | Promotion of SRI Cultivation |
|  | Promotion of Pulses Crops     |  | Water Absorption Trench      |
|  | Poultry                       |  | Loose Boulder Checkdam       |
|  | Orchard Development           |  | Field Bunding                |
|  | Bamboo Basket Making          |  | Afforestation                |
|  | Promotion of Kitchen Garden   |  | Fodder Plantation            |
|  | Promotion of Pit Compost      |  | Land Levelling               |
|  | Production of High Value Crop |  | Farm Pond                    |
|  |                               |  | Water Harvesting Structure   |



**EAST SINGHBHUM-IWMP-3/2010-11**

**PROPOSED ACTION PLAN MAP**

**Watershed Code:** 4H3A8c2g  
**District Name:** EAST SINGHBHUM  
**Taluk/Block Name:** POTKA  
**Village Name:** Kuldiha, Sikarsai, Manglasi, Digarmara, Chhotahariyan, Laksansai, Darusai, Hensra, Maghuyasai, Rasunchapa

**INDEX**

- Watershed Boundary (4H3A8c2g)
- Village Boundary
- Parcel Boundary

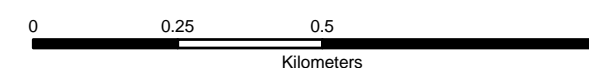
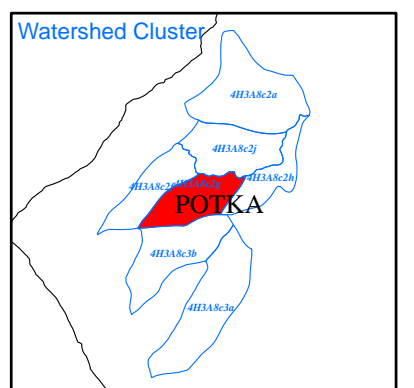
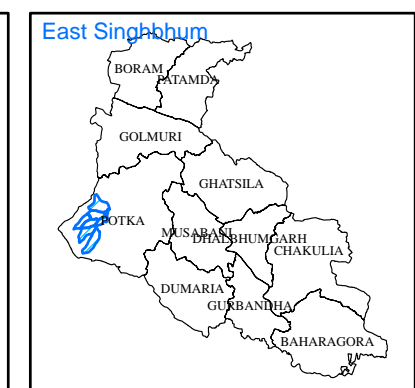
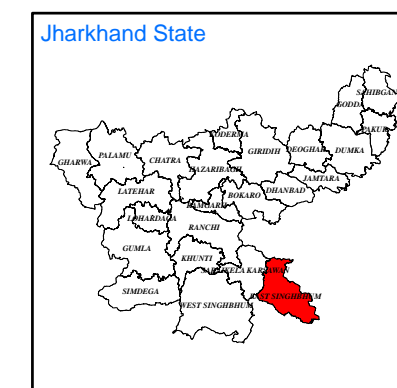
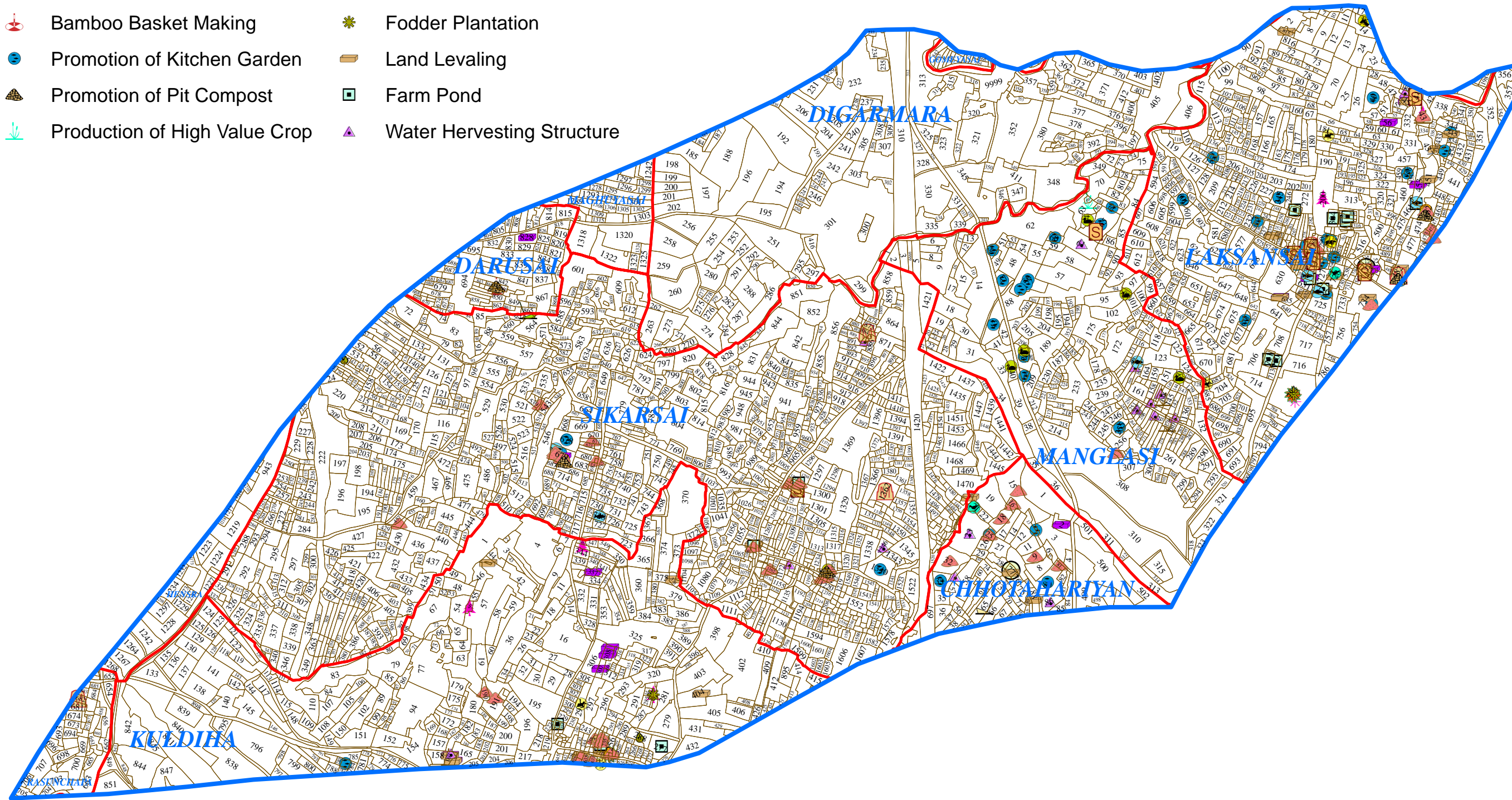

Prepared By:  
**Jharkhand Space Application Center (JSAC)**  
 Department of Information Technology,  
 Government of Jharkhand



In coordination with:  
**Jharkhand State Watershed Mission (JSWM)**  
 State Level Nodal Agency (SLNA)  
 Rural Development Department,  
 Government of Jharkhand