





LOHARDAGA-IWMP-1/2010-11

PROPOSED ACTION PLAN MAP

Watershed Code: 4H1F3c2e
District Name: LOHARDAGA
Taluk/Block Name: SENHA
Village Name: Lohardaga, Nadiya, Harmu Juriya

INDEX

-  Watershed Boundary (4H1F3c2e)
-  Village Boundary
-  Parcel Boundary

ACTION PLAN

-  Earthen Checkdam
-  Afforestation
-  Horticulture
-  Land Leveling
-  Farm Pond
-  Pond Renovation

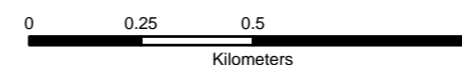
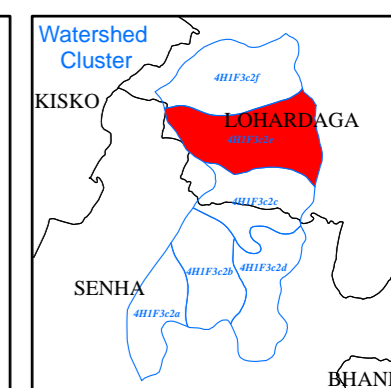
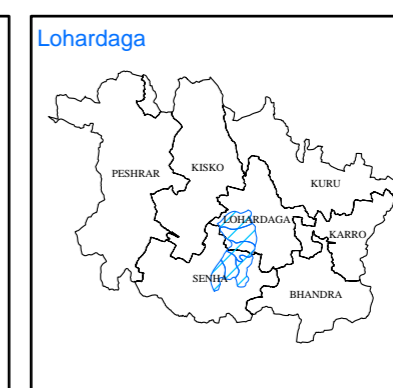
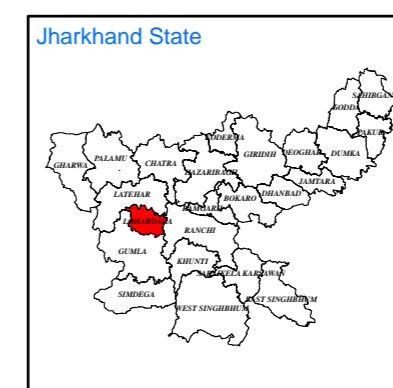
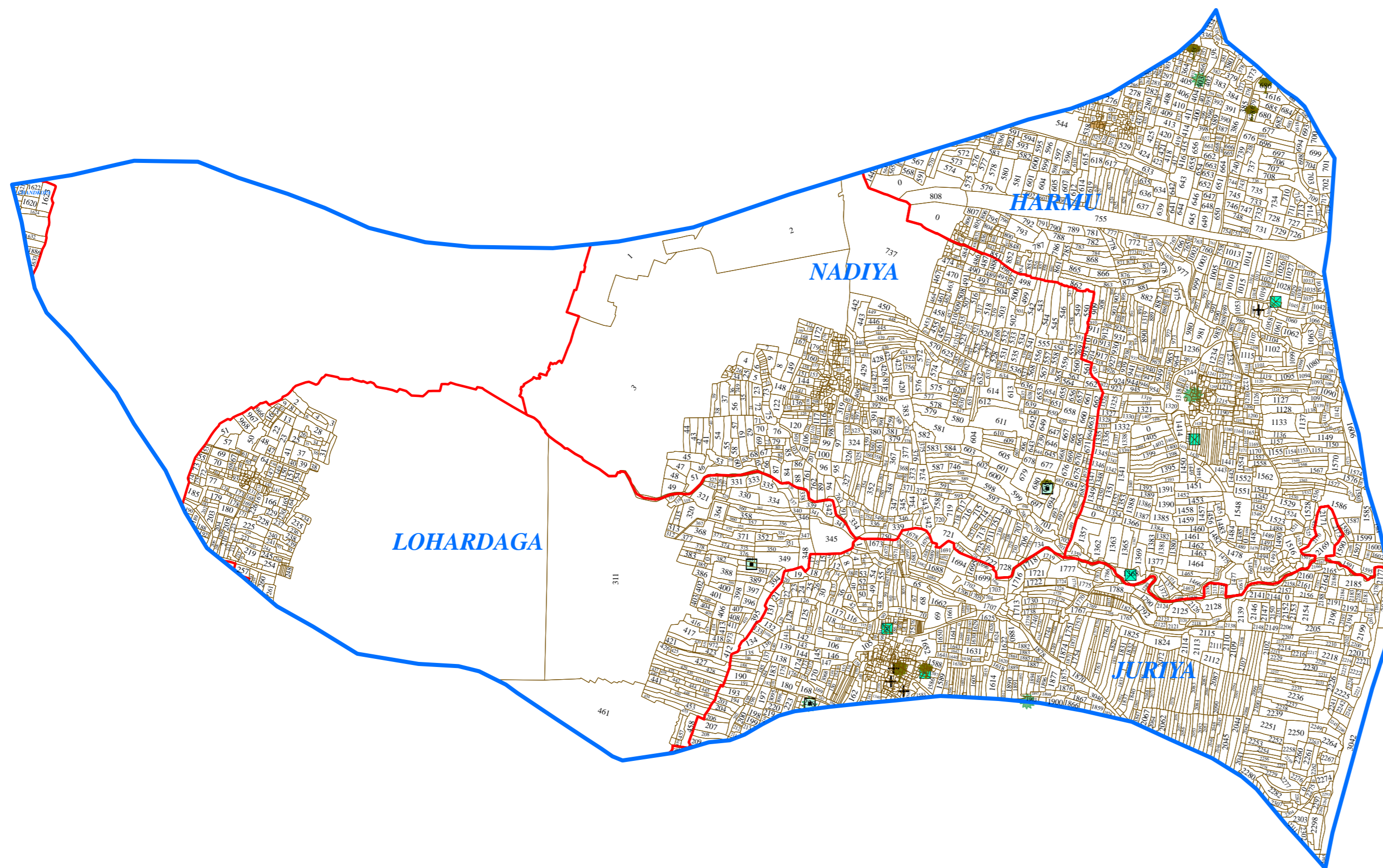

Prepared By:
Jharkhand Space Applications Center (JSAC)
 Department of Information Technology,
 Government of Jharkhand



In coordination with:
Jharkhand State Watershed Mission (JSWM)
 State Level Nodal Agency (SLNA)
 Rural Development Department,
 Government of Jharkhand