



LOHARDAGA-IWMP-1/2010-11





PROPOSED ACTION PLAN MAP

Watershed Code: 4H1F3c2a
District Name: LOHARDAGA
Taluk/Block Name: SENHA
Village Name: Senha, Merho

INDEX

-  Watershed Boundary (4H1F3c2a)
-  Village Boundary
-  Parcel Boundary

ACTION PLAN

-  Afforestation
-  Land Levaling
-  5% Model
-  Farm Pond

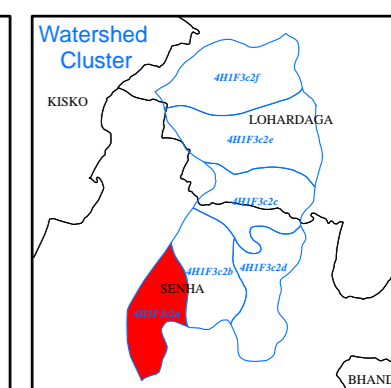
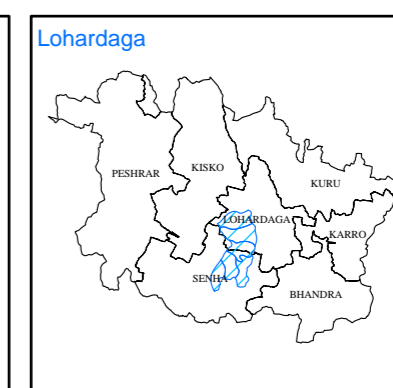
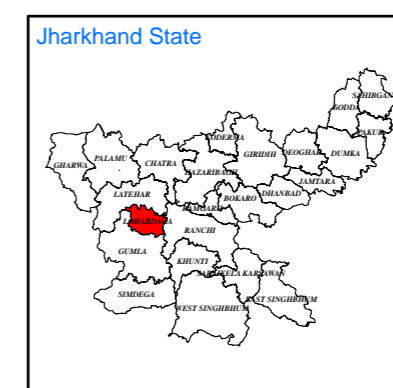

Prepared By:
Jharkhand Space Applications Center (JSAC)
 Department of Information Technology,
 Government of Jharkhand



In coordination with:
Jharkhand State Watershed Mission (JSWM)
 State Level Nodal Agency (SLNA)
 Rural Development Department,
 Government of Jharkhand

