



GUMLA-IWMP-2/2010-11

PROPOSED ACTION PLAN MAP

Watershed Code: 4H1F2d3f
District Name: GUMLA
Taluk/Block Name: BASIA
Village Name: Kumhari, Pharasama

INDEX

Watershed Boundary (4H1F2d3f)

Village Boundary

Parcel Boundary

ACTION PLAN

- Stone Outlet
- Continuous Countour trench
- Earthen Checkdam
- Farm Bunding
- Afforestation
- Pond

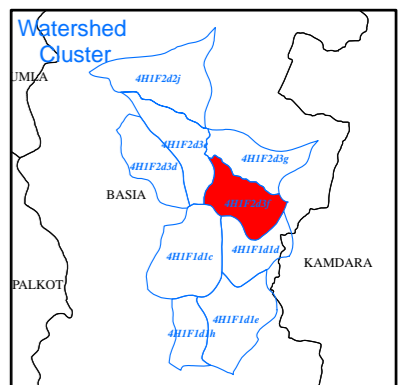
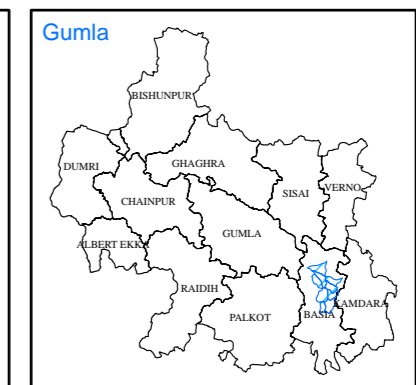
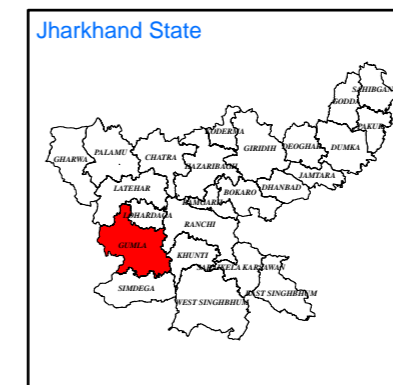
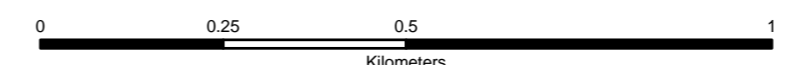
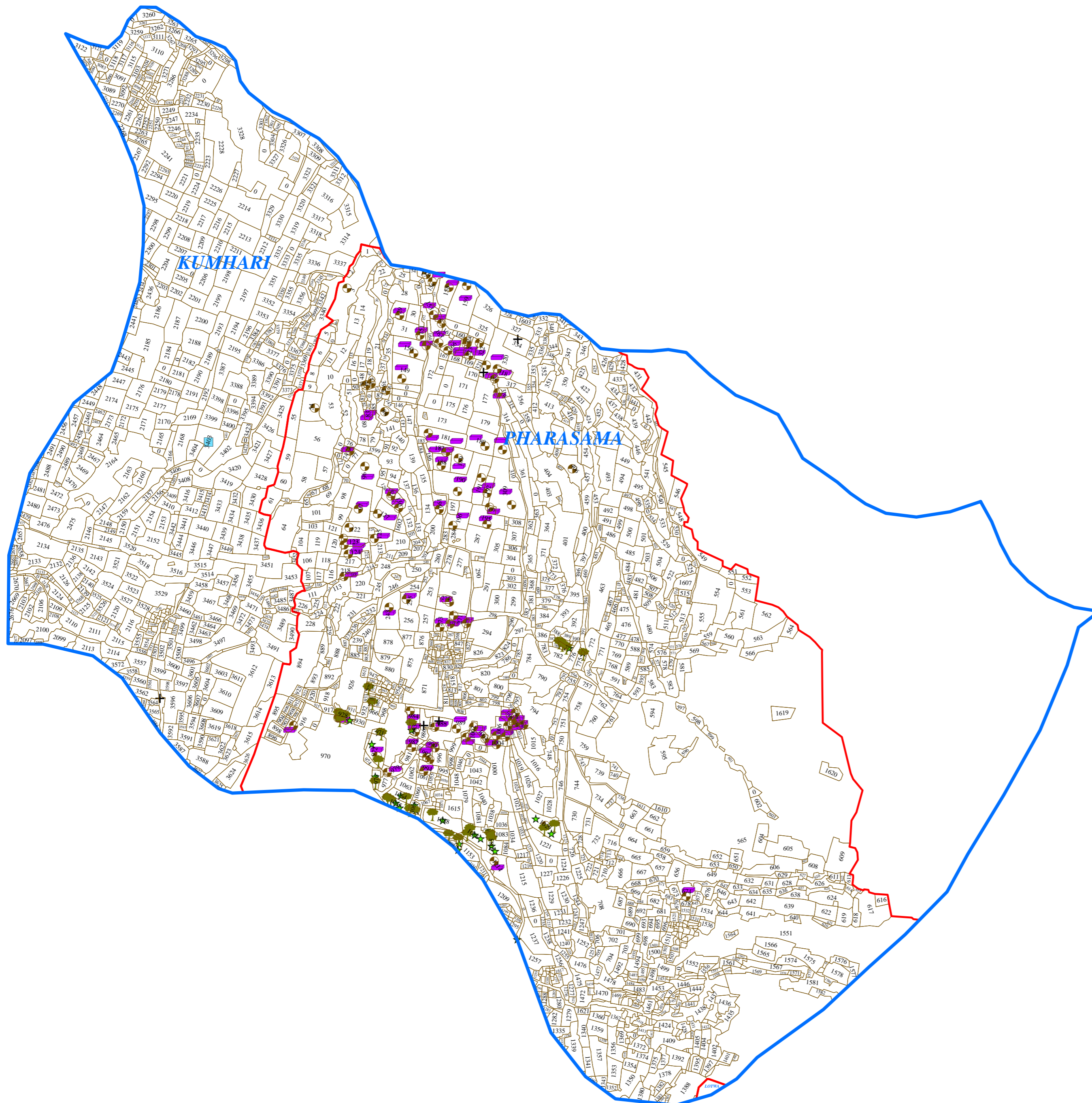

Prepared By:
Jharkhand Space Applications Center (JSAC)
 Department of Information Technology,
 Government of Jharkhand



In coordination with:
Jharkhand State Watershed Mission (JSWM)
 State Level Nodal Agency (SLNA)
 Rural Development Department,
 Government of Jharkhand