

GUMLA-IWMP-2/2010-11

PROPOSED ACTION PLAN MAP

Watershed Code: 4H1F1d1e
District Name: GUMLA
Taluk/Block Name: BASIA
Village Name: Banagutu, Turibira, Baiya, Jakjor, Lotwa, Lalpur

INDEX

- Watershed Boundary (4H1F1d1e)
- Village Boundary
- Parcel Boundary

ACTION PLAN

- Stone Outlet
- Continuous Countour trench
- Water Absorption Trench
- Farm Bunding
- Afforestation
- Horticulture
- 5% Model
- Farm Pond
- Pond Renovation

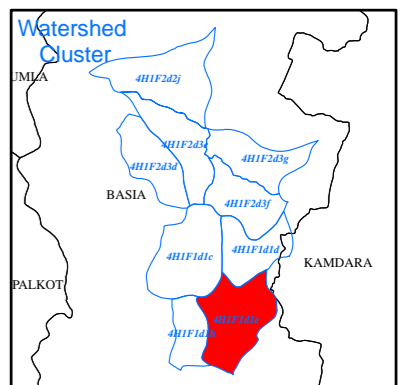
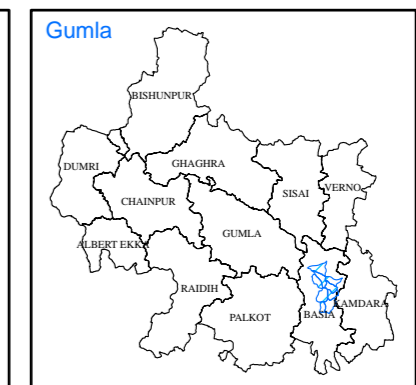
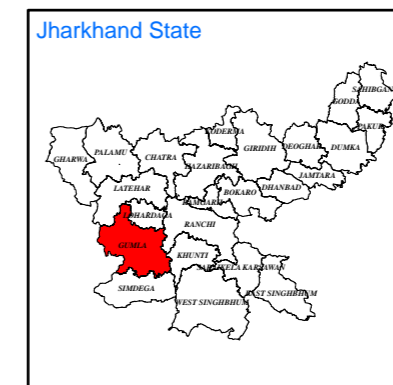

Prepared By:
Jharkhand Space Applications Center (JSAC)
 Department of Information Technology,
 Government of Jharkhand



In coordination with:
Jharkhand State Watershed Mission (JSWM)
 State Level Nodal Agency (SLNA)
 Rural Development Department,
 Government of Jharkhand

