



GIRIDIH-IWMP-3/2010-11

PROPOSED ACTION PLAN MAP

Watershed Code: 2A2E4q2a
District Name: GIRIDIH
Taluk/Block Name: BENGABAD
Village Name: Basmata, Jambad, Sahajpur, Jamhadasani, Mahuar, Chankiari

INDEX

- Watershed Boundary (2A2E4q2a)
- Village Boundary
- Parcel Boundary

ACTION PLAN

- Contour Bunding
- Earthen Gully Plug
- Loose Boulder Checkdam
- Field Bunding
- Farm Bunding
- Afforestation
- Horticulture
- Fodder Plantation
- 30 x 40 Model
- Farm Pond
- Percolation Tank

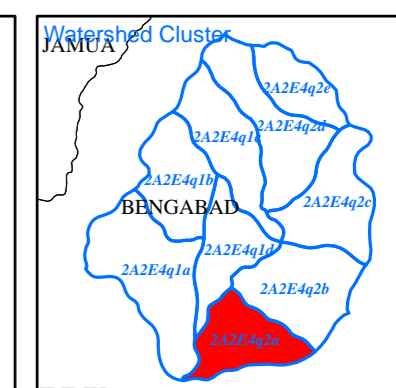
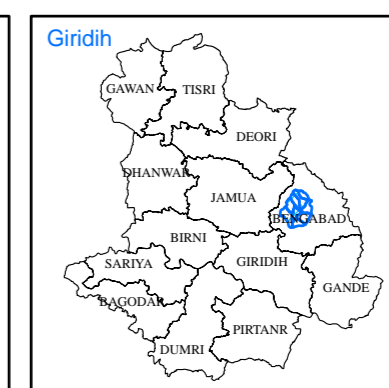
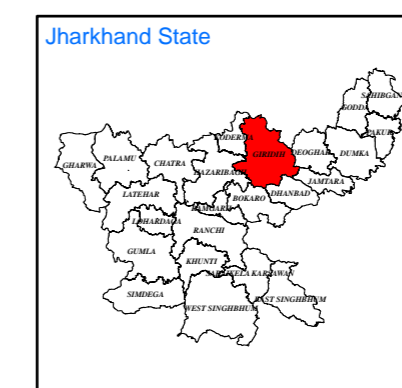
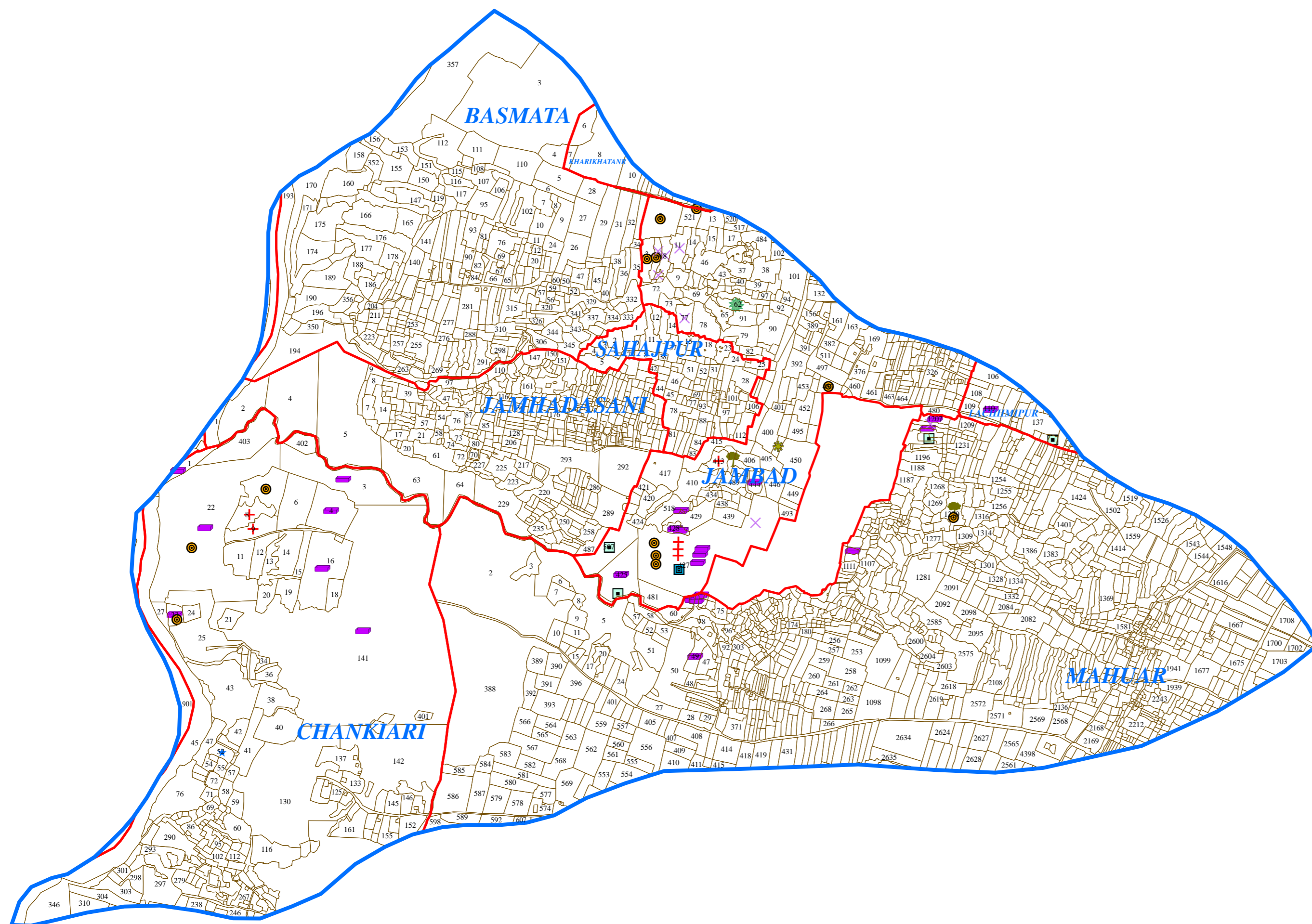

Prepared By:
Jharkhand Space Applications Center (JSAC)
 Department of Information Technology,
 Government of Jharkhand



In coordination with:
Jharkhand State Watershed Mission (JSWM)
 State Level Nodal Agency (SLNA)
 Rural Development Department,
 Government of Jharkhand

