



# GIRIDIH-IWMP-2/2010-11

## PROPOSED ACTION PLAN MAP

**Watershed Code:** 2A2E4p1d  
**District Name:** GIRIDIH  
**Taluk/Block Name:** JAMUA-DEORI  
**Village Name:** Kurkuripahar, Dhakitandr, Manjhlidih, Arghudih, Barotandr, Gosiandih, Naudiha, Dhuduatoal

### INDEX

- Watershed Boundary (2A2E4p1d)
- Village Boundary
- Parcel Boundary

### ACTION PLAN

- Continuous Countour trench
- Water Absorption Trench
- Gully Plug
- Loose Boulder Checkdam
- Farm Bunding
- Aahar Renovation
- Afforestation
- Horticulture
- Farm Pond
- Pond Renovation

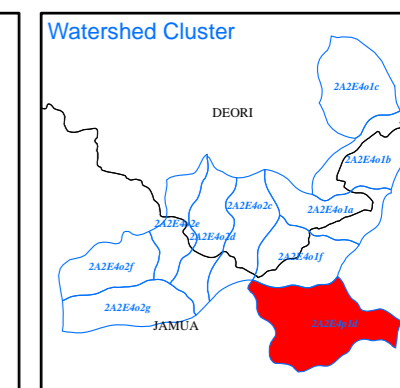
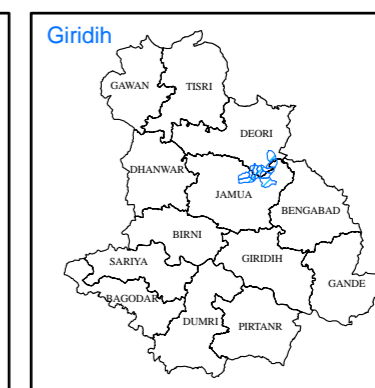
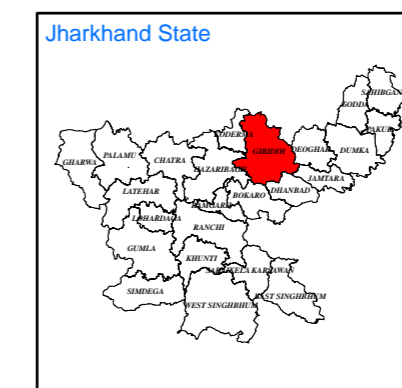
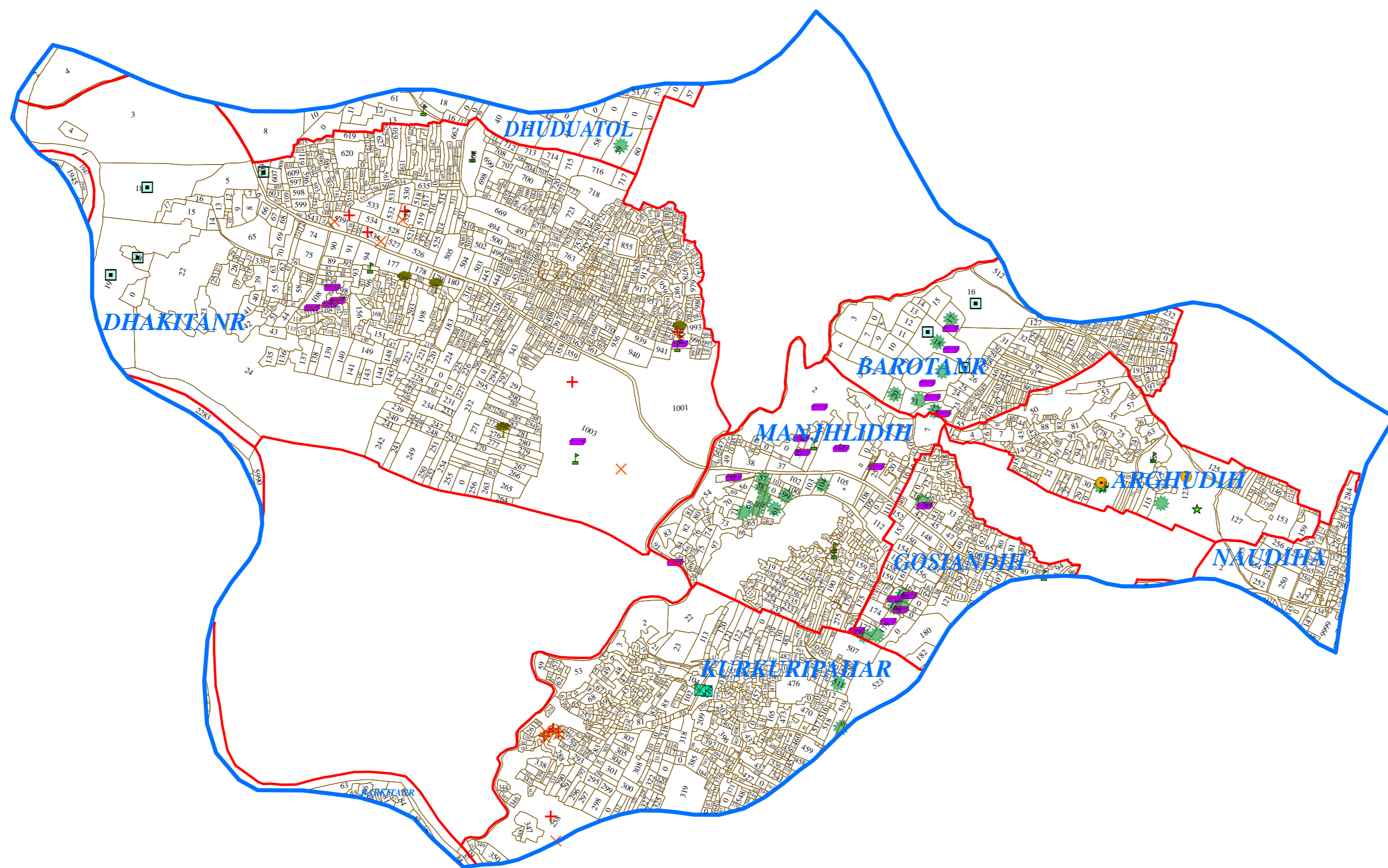

Prepared By:  
**Jharkhand Space Applications Center (JSAC)**  
 Department of Information Technology,  
 Government of Jharkhand



In coordination with:  
**Jharkhand State Watershed Mission (JSWM)**  
 State Level Nodal Agency (SLNA)  
 Rural Development Department,  
 Government of Jharkhand

