



# GIRIDIH-IWMP-2/2010-11

## PROPOSED ACTION PLAN MAP

**Watershed Code:** 2A2E4o1b  
**District Name:** GIRIDIH  
**Taluk/Block Name:** JAMUA-DEORI  
**Village Name:** Mahesiadighi, Baghadih, Goro, Sondighi, Pathandih, Garidih, Tewaridih, Bahradih

### INDEX

- Watershed Boundary (2A2E4o1b)
- Village Boundary
- Parcel Boundary

### ACTION PLAN

- Gully Plug
- Earthen Checkdam
- Loose Boulder Checkdam
- Concrete Checkdam
- Farm Bunding
- Aahar Renovation
- Afforestation
- Horticulture
- Farm Pond
- Pond Renovation

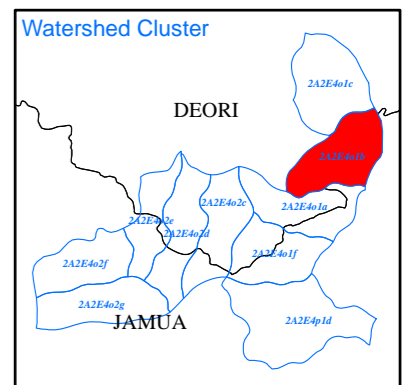
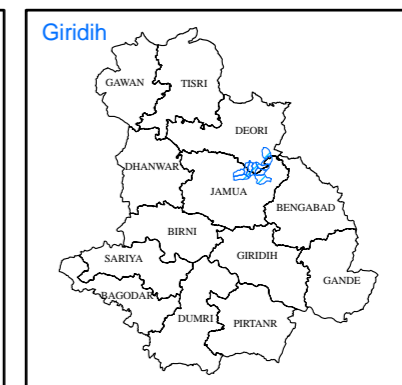
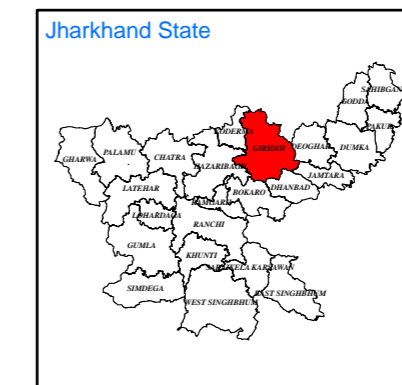
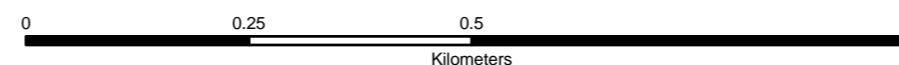
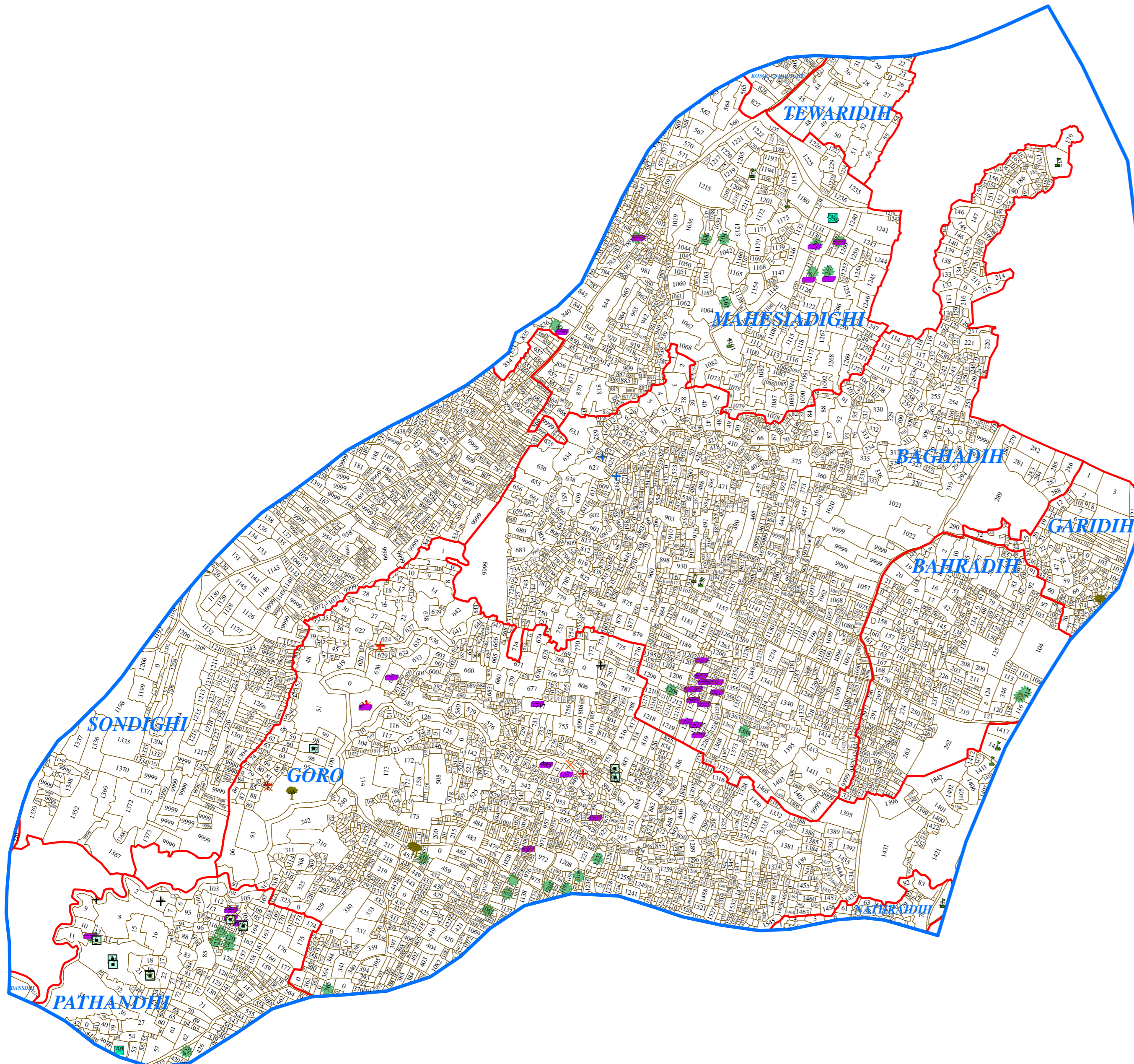

Prepared By:  
**Jharkhand Space Applications Center (JSAC)**  
 Department of Information Technology,  
 Government of Jharkhand



In coordination with:  
**Jharkhand State Watershed Mission (JSWM)**  
 State Level Nodal Agency (SLNA)  
 Rural Development Department,  
 Government of Jharkhand