







BOKARO-IWMP-1/2010-11

PROPOSED ACTION PLAN MAP

Watershed Code: 2A2F3k1d
District Name: BOKARO
Taluk/Block Name: JARIDIH
Village Name: Arasaram, Kamlapur, Araju

INDEX

-  Watershed Boundary (2A2F3k1d)
 -  Village Boundary
 -  Parcel Boundary
- ### ACTION PLAN
-  Gully Plug
 -  Water Harvesting Structure Renovation

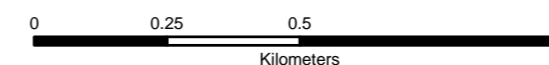
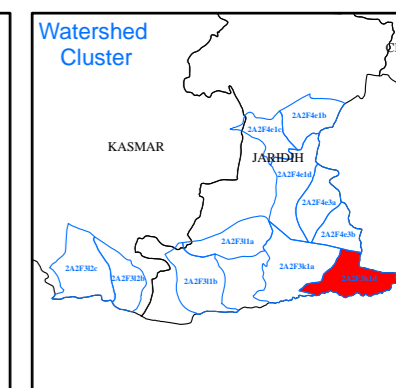
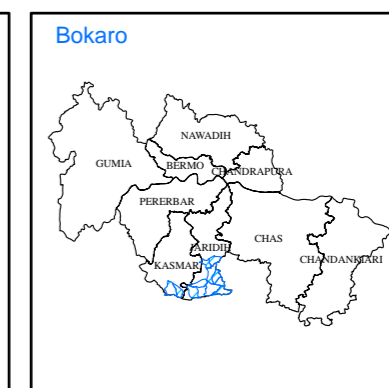
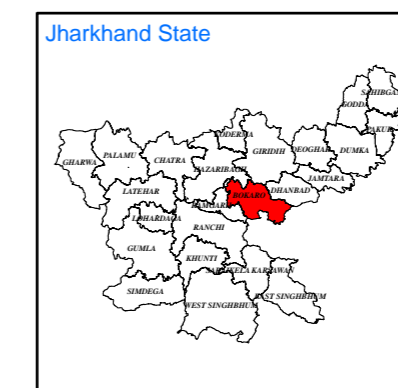
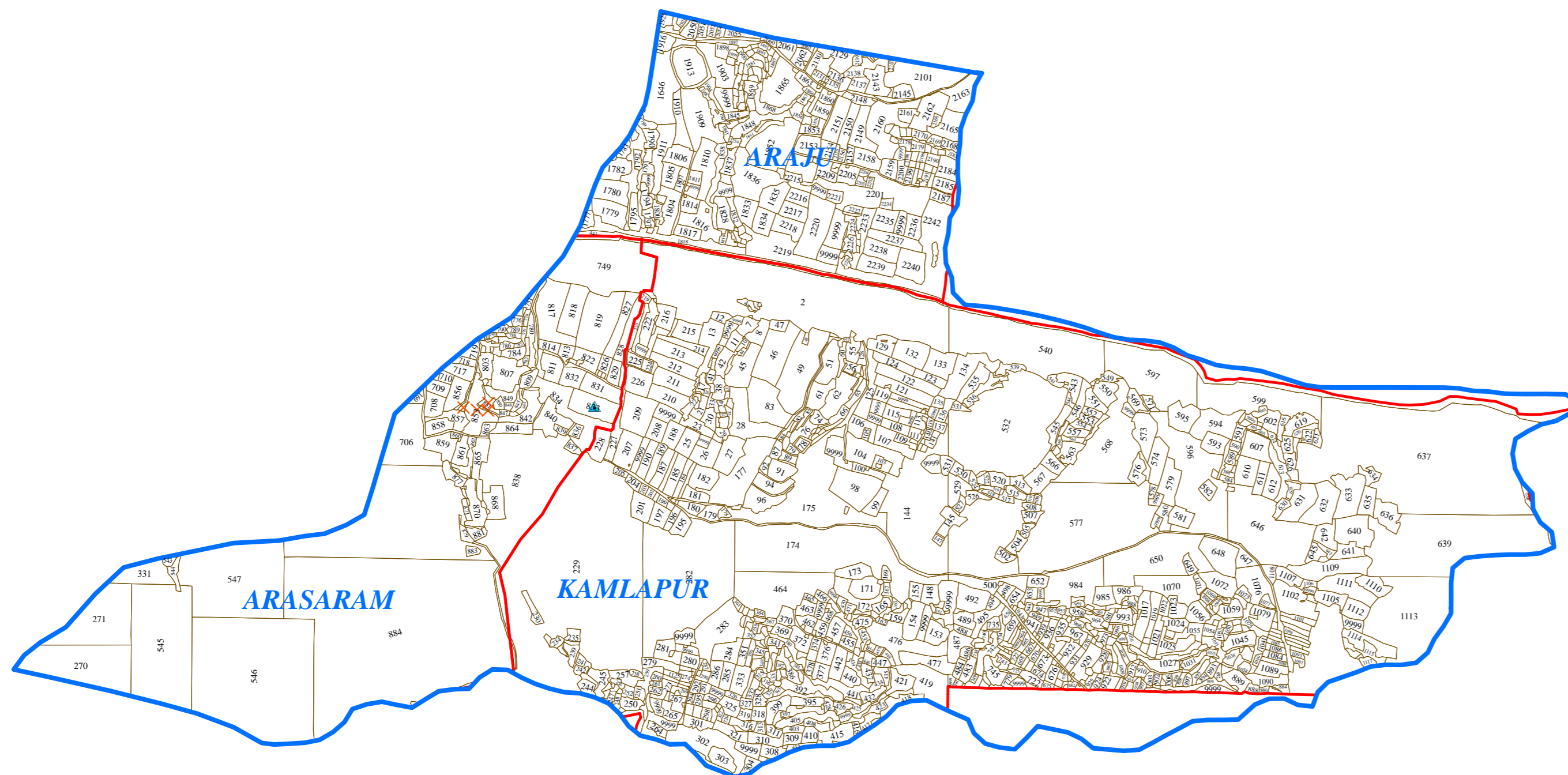

Prepared By:
Jharkhand Space Applications Center (JSAC)
 Department of Information Technology,
 Government of Jharkhand



In coordination with:
Jharkhand State Watershed Mission (JSWM)
 State Level Nodal Agency (SLNA)
 Rural Development Department,
 Government of Jharkhand

