





# WEST SINGHBHUM-IWMP-1/2009-10









## PROPOSED ACTION PLAN MAP

**Watershed Code:** 4H1E4d2d  
**District Name:** WEST SINGHBHUM  
**Taluk/Block Name:** JAGANNATHPUR  
**Village Name:** Gitikendu, Seldauri, Hesapi, Pokhripi, Barananda, Baliadih, Mongra

### INDEX

-  Watershed Boundary (4H1E4d2d)
-  Village Boundary
-  Parcel Boundary

### ACTION PLAN

-  Continuous Countour trench
-  Water Absorption Trench
-  Loose Boulder Checkdam
-  Farm Bunding Including Outlet
-  Afforestation
-  Agro horticulture (Mangoes & Others)
-  Farm Pond
-  Pond Renovation

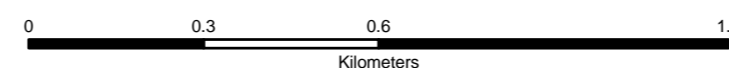
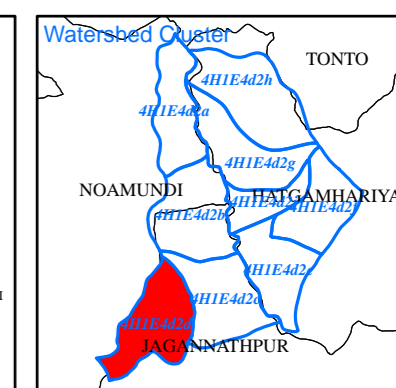
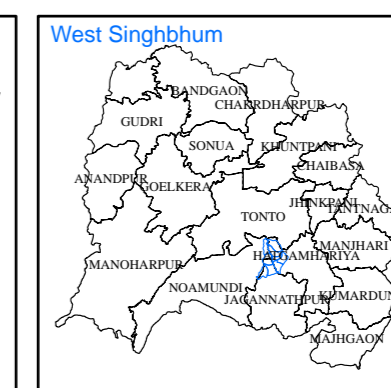
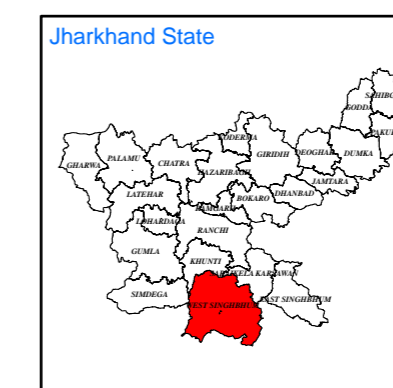
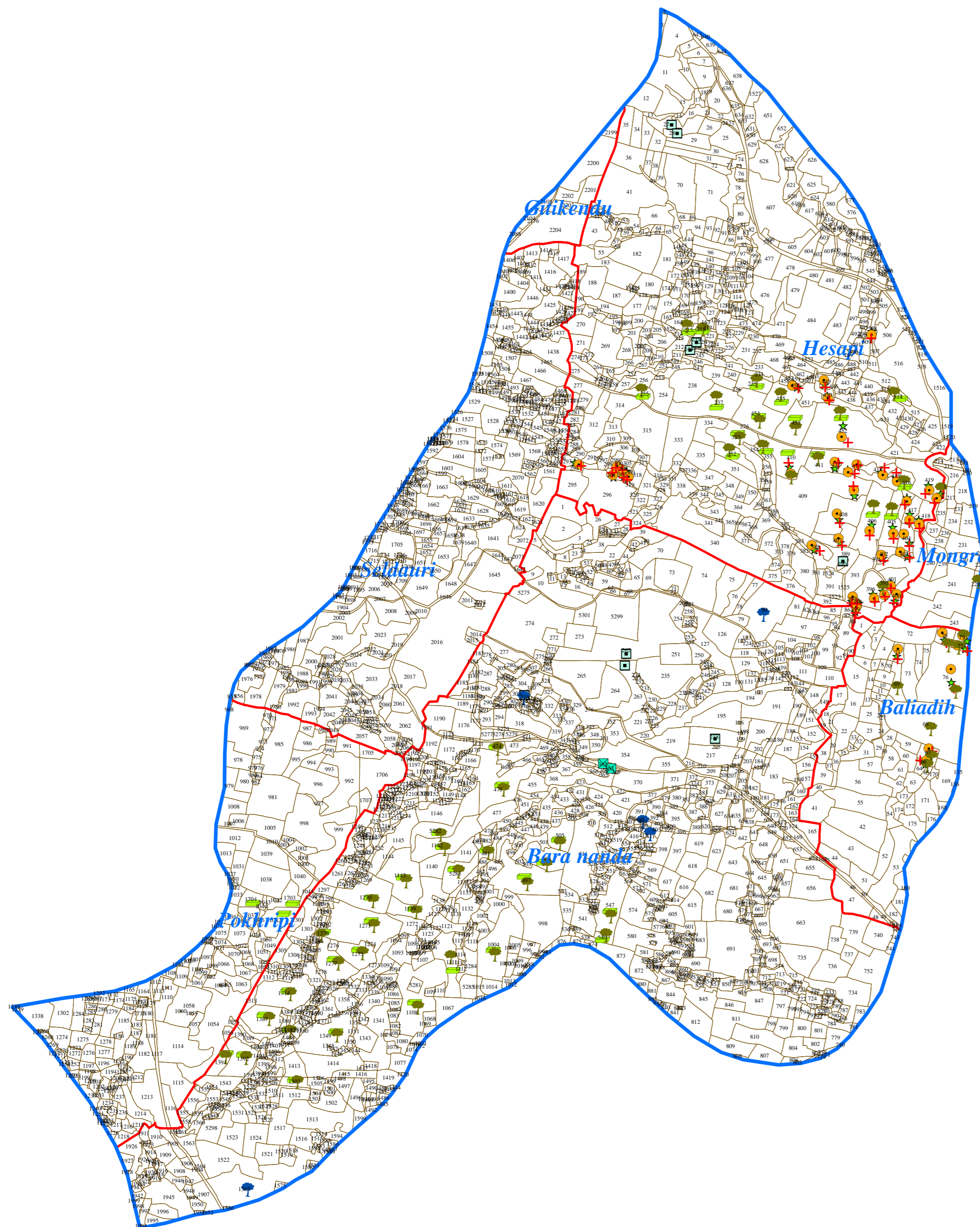

Prepared By:  
**Jharkhand Space Application Center (JSAC)**  
 Department of Information Technology,  
 Government of Jharkhand



In coordination with:  
**Jharkhand State Watershed Mission (JSWM)**  
 State Level Nodal Agency (SLNA)  
 Rural Development Department,  
 Government of Jharkhand