

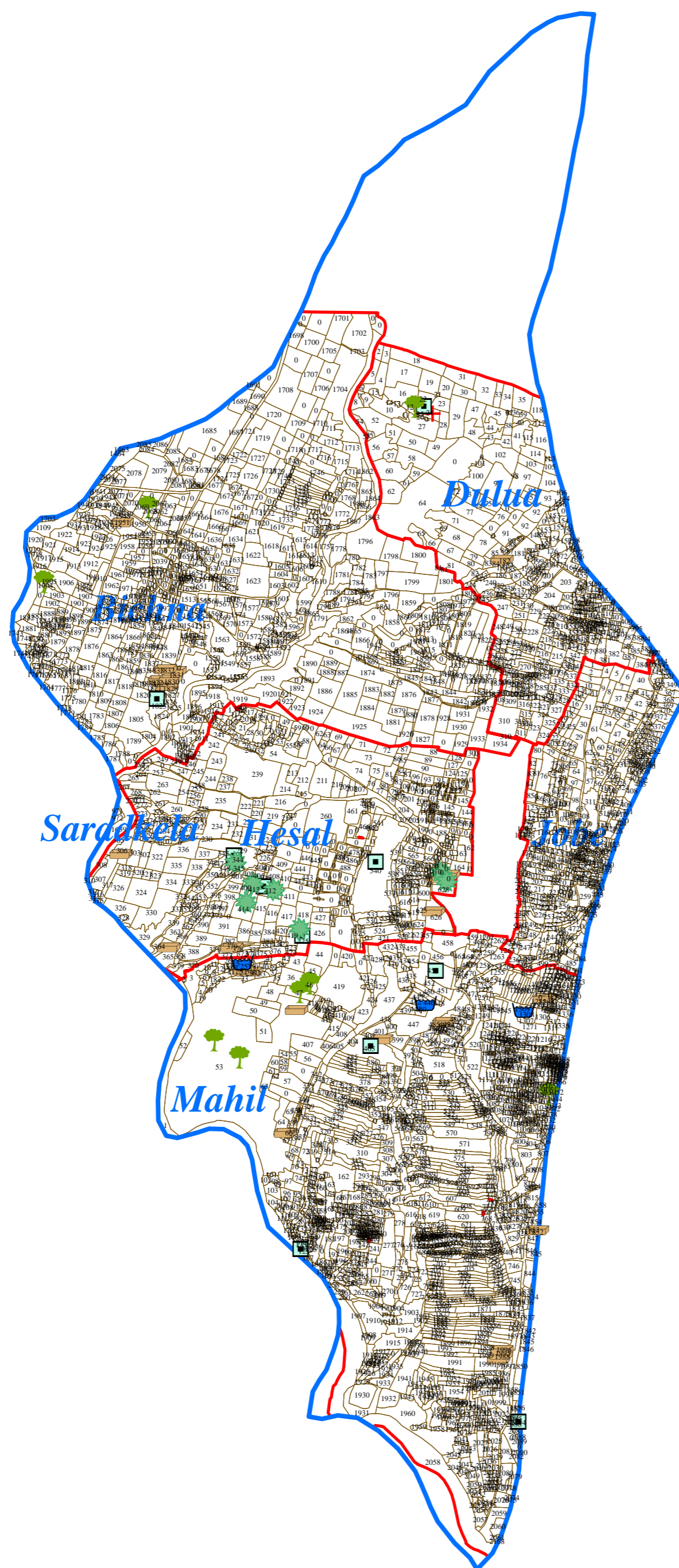

# KHUNTI-IWMP-1/2009-10

## PROPOSED ACTION PLAN MAP

**Watershed Code:** 4H1F5d3i  
**District Name:** KHUNTI  
**Taluk/Block Name:** KHUNTI  
**Village Name:** Dulua, Bichna, Hesal, Jobe, Mahil



### INDEX

- Watershed Boundary (4H1F5d3i)
- Village Boundary
- Parcel Boundary

### ACTION PLAN

- Loose Boulder Checkdam
- Agro Forestry
- Horticulture
- Land Leveling
- Dova
- Farm Pond

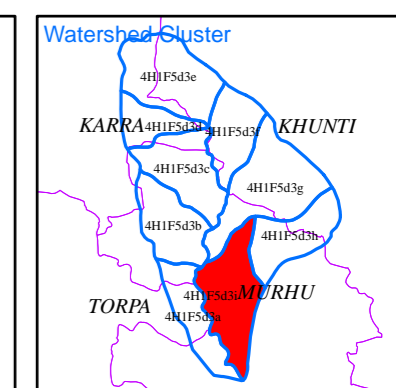
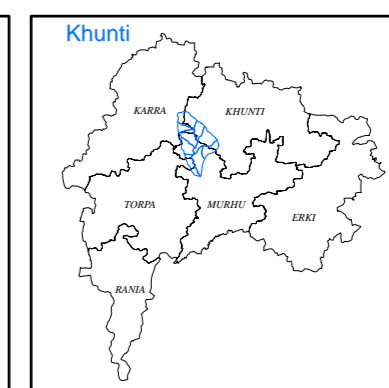
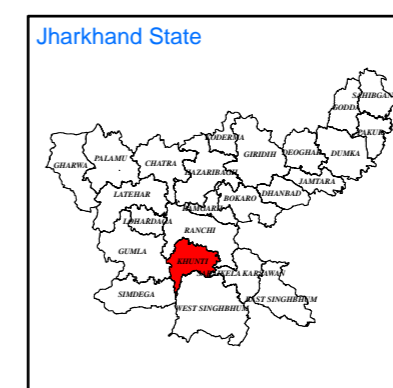

Prepared By:  
**Jharkhand Space Application Center (JSAC)**  
 Department of Information Technology,  
 Government of Jharkhand



In coordination with:  
**Jharkhand State Watershed Mission (JSWM)**  
 State Level Nodal Agency (SLNA)  
 Rural Development Department,  
 Government of Jharkhand

