





KHUNTI-IWMP-1/2009-10



PROPOSED ACTION PLAN MAP

Watershed Code: 4H1F5d3h
 District Name: KHUNTI
 Taluk/Block Name: KHUNTI
 Village Name: Dulua

INDEX

-  Watershed Boundary (4H1F5d3h)
-  Village Boundary
-  Parcel Boundary

ACTION PLAN

-  Land Levaling
-  Dova
-  Farm Pond

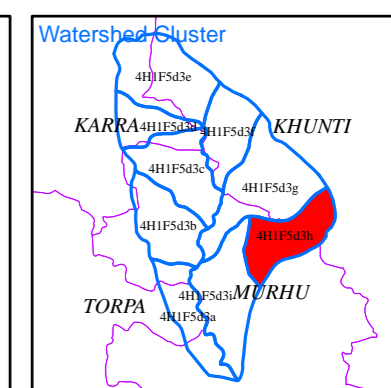
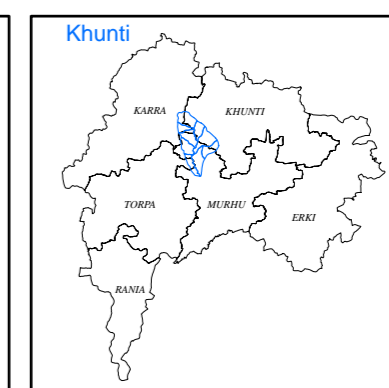
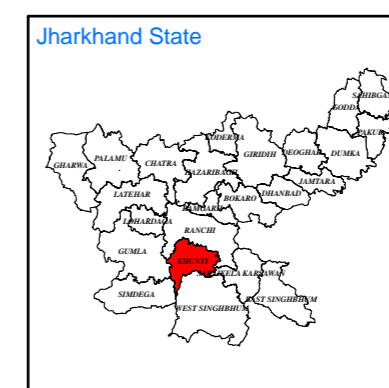
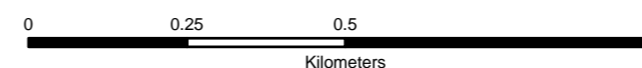
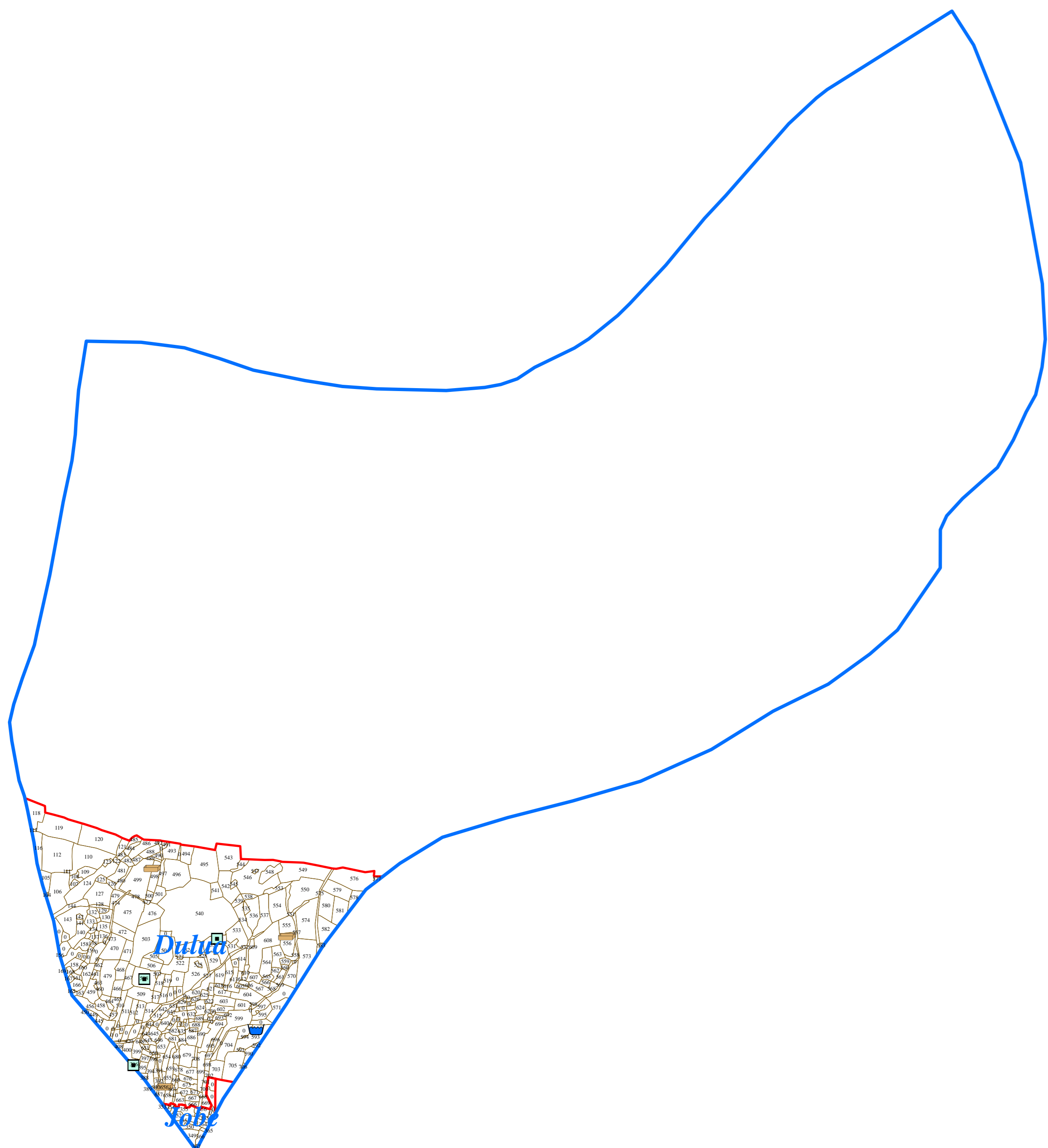

Prepared By:
Jharkhand Space Application Center (JSAC)
 Department of Information Technology,
 Government of Jharkhand



In coordination with:
Jharkhand State Watershed Mission (JSWM)
 State Level Nodal Agency (SLNA)
 Rural Development Department,
 Government of Jharkhand