

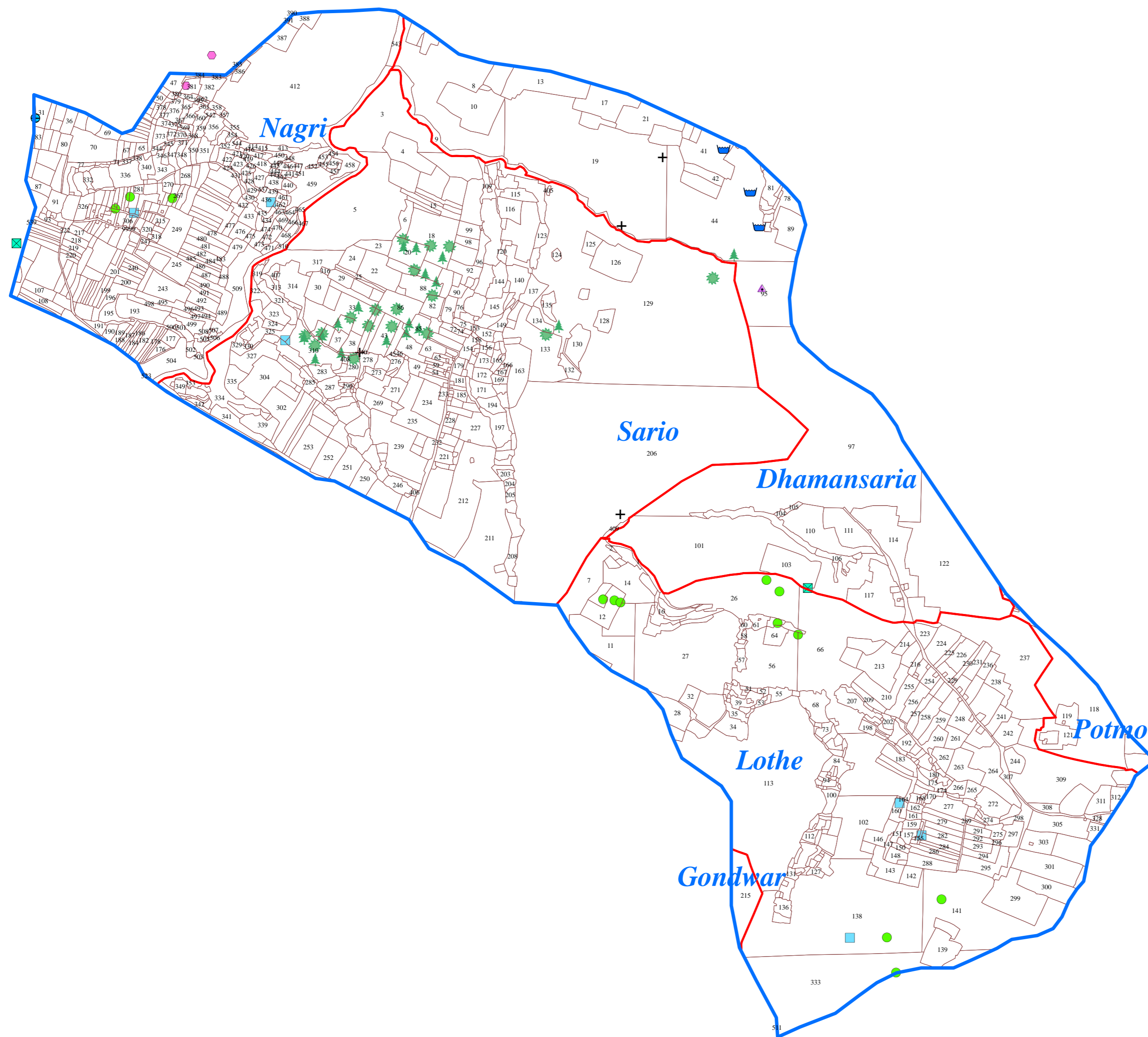

HAZARIBAGH-IWMP-2/2009-10

PROPOSED ACTION PLAN MAP

Watershed Code: 2A2G511b
District Name: HAZARIBAGH
Taluk/Block Name: CHURCHU
Village Name: Nagri, Sario, Dhamansaria, Lothe, Potmo, Gondwar



INDEX

- Watershed Boundary (2A2G511b)
- Village Boundary
- Parcel Boundary

ACTION PLAN

- Horticulture
- Timber plantation
- Dova
- Pond
- Pond Renovation
- Hapa
- Earthen Checkdam
- Water Harvesting Tank
- Water Harvesting Structure
- MLI

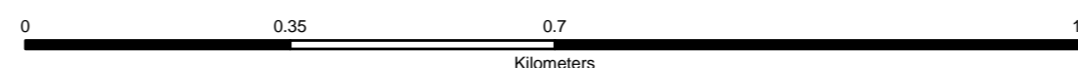
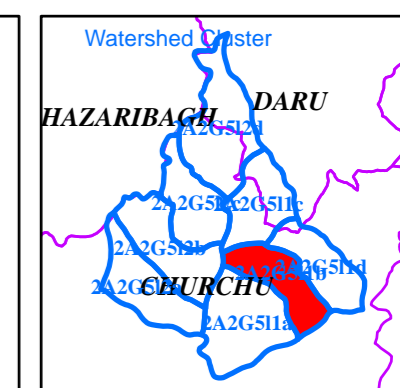
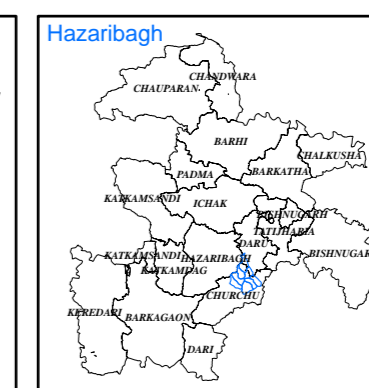
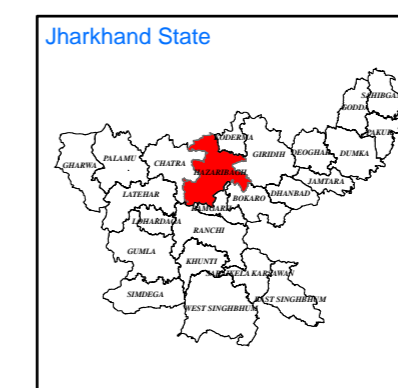

Prepared By:
Jharkhand Space Application Center (JSAC)
 Department of Information Technology,
 Government of Jharkhand



In coordination with:
Jharkhand State Watershed Mission (JSWM)
 State Level Nodal Agency (SLNA)
 Rural Development Department,
 Government of Jharkhand

