



**GODDA-IWMP-2/2009-10**

**PROPOSED ACTION PLAN MAP**

**Watershed Code:** 2A3E9b2h  
**District Name:** GODDA  
**Taluk/Block Name:** GODDA, PORAYAHAT  
**Village Name:** Belbathan, Lalpur, Rajdha, Shampur, Amjoran, Hejaljoran, Jeyngarprpar

**INDEX**

- Watershed Boundary (2A3E9b2h)
- Village Boundary
- Parcel Boundary

**ACTION PLAN**

- Stagar Contoor Trench
- Loose Boulder Outlet
- Agro Forestry
- Horticulture
- Land Leveling
- Dova
- 5% Model
- Farm Pond

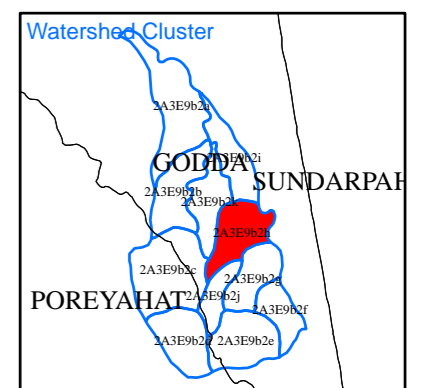
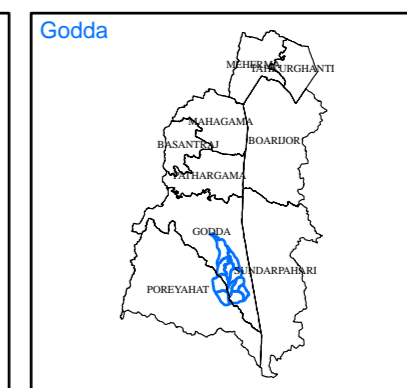
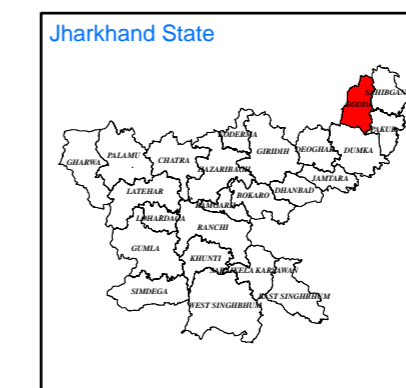

Prepared By:  
**Jharkhand Space Application Center (JSAC)**  
 Department of Information Technology,  
 Government of Jharkhand



In coordination with:  
**Jharkhand State Watershed Mission (JSWM)**  
 State Level Nodal Agency (SLNA)  
 Rural Development Department,  
 Government of Jharkhand

