



# GODDA-IWMP-1/2009-10





## PROPOSED ACTION PLAN MAP

Watershed Code: 2A3E5d1d  
District Name: GODDA  
Taluk/Block Name: SUNDARPAHARI  
Village Name: Saalpathra, Barasundari, Mohanpur

### INDEX

-  Watershed Boundary (2A3E5d1d)
-  Village Boundary
-  Parcel Boundary

### ACTION PLAN

-  Stagar Contoor Trench
-  Nala Plug
-  Earthen Checkdam
-  Loose Boulder Checkdam
-  Farm Bunding
-  Agro Horticulture
-  Land Levaling
-  Water Hervesting Tank

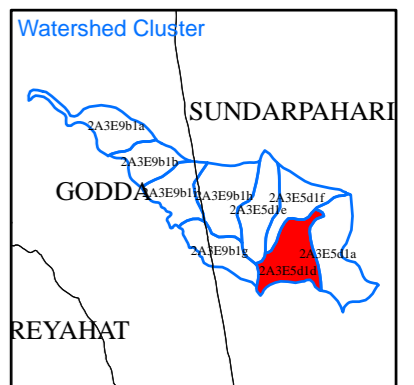
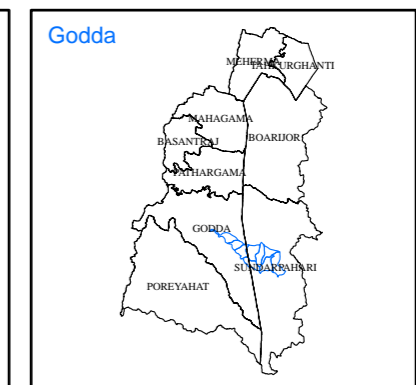
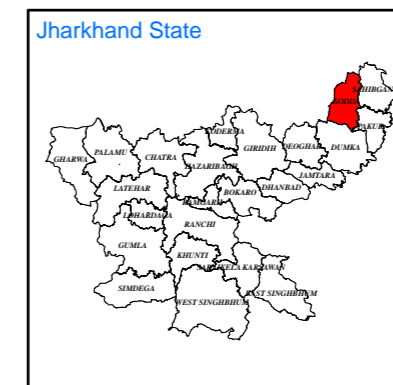

Prepared By:  
**Jharkhand Space Application Center (JSAC)**  
Department of Information Technology,  
Government of Jharkhand



In coordination with:  
**Jharkhand State Watershed Mission (JSWM)**  
State Level Nodal Agency (SLNA)  
Rural Development Department,  
Government of Jharkhand

